

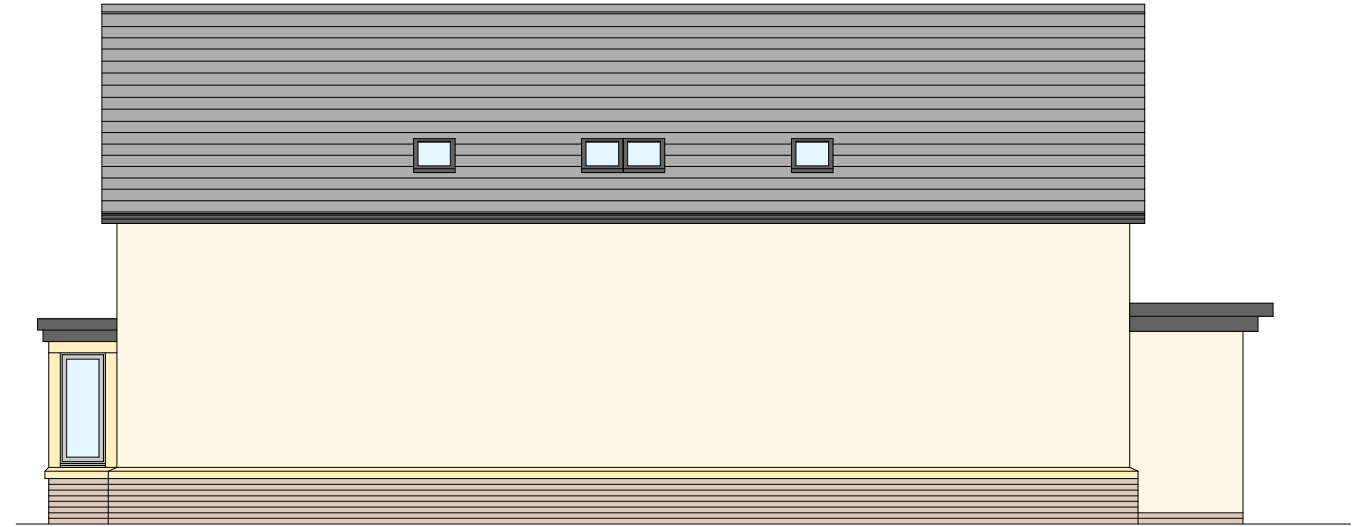

Proposed South Elevation
(scale 1:100@A3)

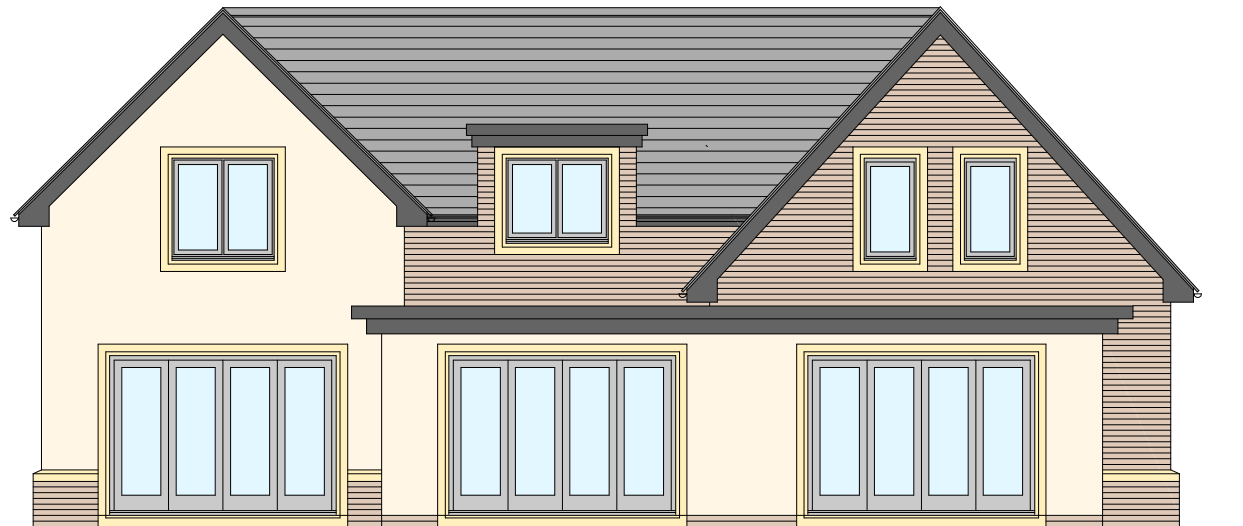

Proposed East Elevation
(scale 1:100@A3)



Proposed North Elevation
(scale 1:100@A3)



Proposed West Elevation
(scale 1:100@A3)

REV 'C' REDRAWN TO SUIT LPA COMMENTS 22-09-23
 REV 'B' REDRAWN TO SUIT LPA COMMENTS 24-07-23
 REV 'A' POST REMOVED R.H.S. OF ENTRANCE CANOPY 30-06-23
 & BIFOLDS ADDED TO SIDE OF FAMILY ROOM

Sean McLean Design

22 Portrack Grange Road, Stockton-on-Tees, TS18 2PH
 Tel : 07711127641 E-mail smdesign@tiscali.co.uk

PROPOSED DEVELOPMENTS AT
 BAY TREE HOUSE, HILTON, STOCKTON
 -ON-TEES FOR MR & MRS ROWLEY

PROPOSED
 ELEVATIONS

Drg. No. 2305/PL/08 'C' Date SEPT 23